



## **Mandatory Disclosure**

### **1. Name of the Institution:**

International Institute of Health Management Research

### **Address:**

Address of the Institution:-Plot No-3 Sector-18A Dwarka

City and Pin code: New Delhi-110075

State: Delhi

Country: India

Phone Number with STD code:011-30418900, Mob:- 9560400592

Office hours at the Institution: 9.30 am to 5.30 pm

Academic hours at the Institution: 9.30 am to 5.30 pm

Location: Longitude:77,036852, Latitude:28,58766

E-mail: [info.delhi@iihmrdelhi.edu.in](mailto:info.delhi@iihmrdelhi.edu.in)

Website: [www.iihmrdelhi.edu.in](http://www.iihmrdelhi.edu.in)

### **2. Name and Address of the Trust and the Trustees:**

Indian Institute of Health Management Research

Type of Organization: Society

Address of the Organization:1, Prabhu Dayal Marg,Near Sanganer Airport Jaipur-302029.India

Registration Date: 05-10-1984

Website: [www.iihmr.org](http://www.iihmr.org)

**Trustee Secretary :-** Dr. S D Gupta

### **3. The Director:**

Prof. Sutapa B. Neogi

Phone Number with STD code:011-30418900

Email- [sutapa@iihmrdelhi.edu.in](mailto:sutapa@iihmrdelhi.edu.in)

Highest Degree: MD, DNB

Field of Specialization: Public Health

### **4. Nearest Station:**

Nearest Railway Station (Distance in Kms):

- Palam – 5 kms
- Delhi Cantt - 7 kms

Nearest Airport (Distance in Kms):12 kms

Nearest Metro Station (Distance in Kms):

- Sector-12 Dwarka- 2 Kms

**5. Type of Institution:**

Postgraduate Research Institute (Non-minority, Co-ed, self-financing institute)

**6. Approval of The Institute**

AICTE

## 7. Organizational chart and process

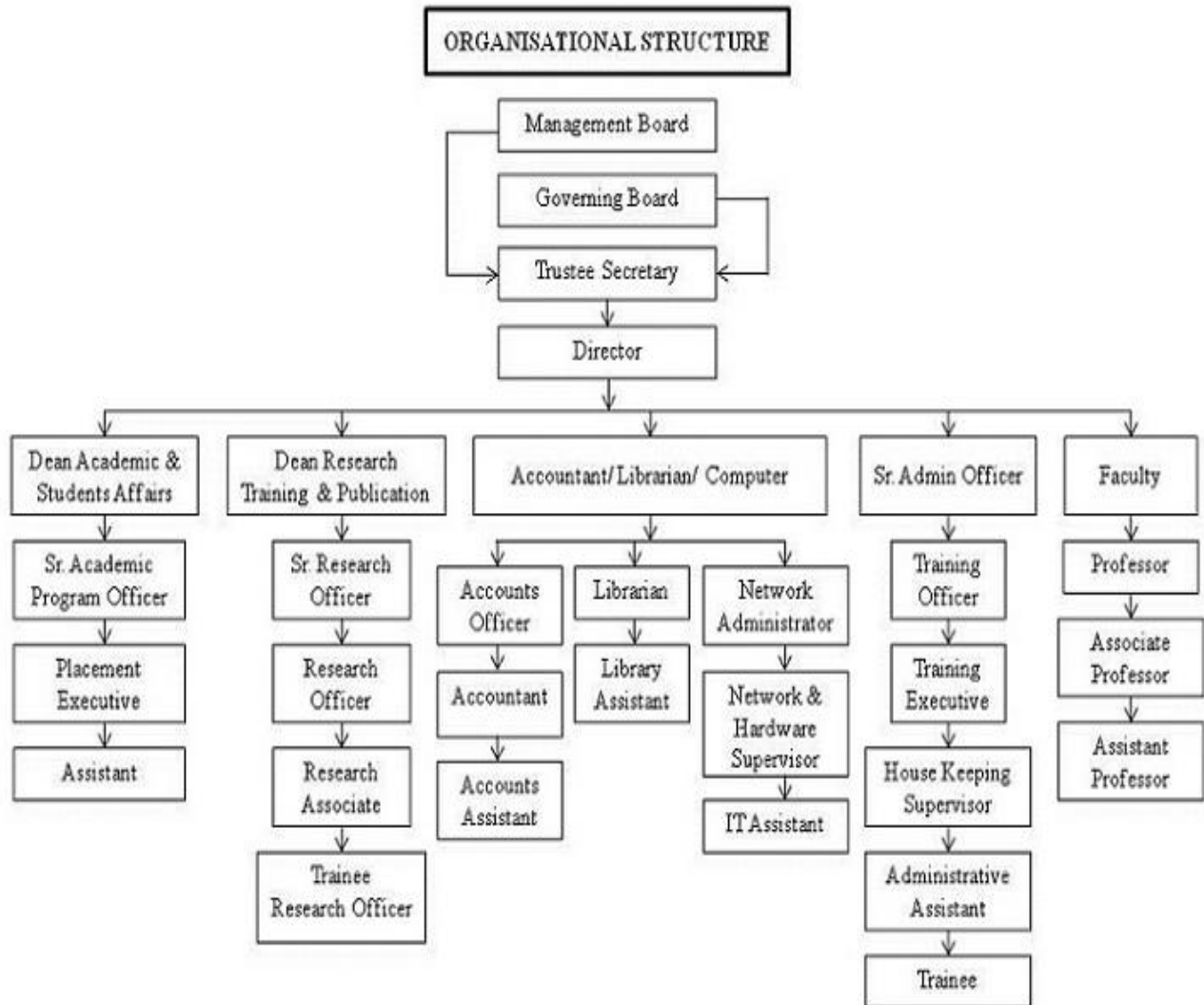

## 8. Governing Board

Name	Designation	Organization	State/Country	Designation
Dr. V.M. Katoch	Former Secretary	Department of Health Research, Govt. of India	Rajasthan/India	Chairman
Dr. Harshad P. Thakur	Director	National Institute of Health & Family Welfare (NIHFW), Baba Gang Nath Marg, Munirka, New Delhi - 110067	Delhi/India	Member
Dr. Shiv Kumar Sarin	Director	Institute of Liver & Biliary Sciences D- 1, Vasant Kunj, New Delhi - 110070	Delhi/India	Member
Dr. David Peters	Professor and Chair	Department of International Health Johns Hopkins Bloomberg School of Public Health 615 North Wolfe Street, Baltimore, MD 21205	Massachusetts/USA	Member
Dr. D.K. Sharma	Medical Superintendent	Medical Superintendent AIIMS, Ground Floor, MS Wing, Ansari Nagar East New Delhi - 110029	Delhi/India	Member
Dr. Sanjay Kapur	Managing Director	John Snow India Private Limited B-6-7/19, Safdarjung Enclave DDA Local Shopping Complex New Delhi - 110029	Delhi/India	Member
Dr. Rohit Kumar	Assistant Professor	IIM, Ranchi 5th Floor, Suchana Bhawan, Audrey House Campus, Meur's Road & Kanka Road Ranchi - 834008, Jharkhand	Jharkhand/India	Member
Mr. Chander Agarwal	Joint Managing Director	Transport Corporation of India Ltd., TCI House, 69, Institutional Area, Sector-32, Ashoka Bhoopal Chambers, Gurugram - 122207, Haryana	Haryana/India	Member
Dr. Amarjit Singh, IAS (Retd.)	Chairman	RERA 4th Floor, Sahyog Sankul, Sector-11, Gandhinagar - 382010	Gujarat/India	Member

Name	Designation	Organization	State/Country	Designation
Prof.(Dr.) Mahipal S. Sachdev	Chairman, Medical Director & Senior Consultant Ophthalmology	Centre for Sight B-5/24, Safdarjung Enclave New Delhi - 110029	Delhi/India	Member
Dr. S.D. Gupta	Trustee Secretary	IIHMR, 1, Prabhu Dayal Marg, Sanganer Jaipur – 302029, Rajasthan	Rajasthan/India	Ex-Officio Member
Dr. Sutapa B. Neogi	Director (Officiating) & Dean (Research)	IIHMR, Delhi	Delhi/India	Ex-Officio Member
Dr. Manish Priyadarshi	Associate Professor	IIHMR, Delhi	Delhi/India	Ex-Officio Member

**Frequency of meeting and Date of last meeting:** Once in a year, Feb 10, 2022.

### 09. Academic Advisory Council:

S.No.	Name & Designation	Organization	Chairperson/Member
1.	Dr. Y P Bhatia	Chairman Advisory Council Venketeshwar Hospital, New Delhi	Chairperson
2.	Dr. Narottam Puri	Advisor – Medical operations Chairman Fortis Medical Council, Escorts Heart institute & Research Centre, New Delhi	Member
3.	Dr. Arati Verma	Senior Vice president Max Healthcare, New Delhi	Member
4.	Dr. J. K. Das	Professor NIHFW - New Delhi	Member
5.	Dr. S B Arora	Professor, School of Health Sciences, IGNOU, New Delhi	Member
6.	Dr Jugal Kishore	Director-Professor Deptt. of Community Medicine, VMCC & Safdarjung Hospital, New Delhi	Member
7.	Dr. Sidharth Satpathy	HOD, Hospital Administration, AIIMS, New Delhi	Member
8.	Prof. Sutapa B. Neogi	Director, IIHMR Delhi	Member
9.	Dr. P R Sodani	President, IIHMR Jaipur	Member
10.	Ms. Divya Aggarwal	Associate Dean-Admission, Accreditation & Marketing IIHMR - New Delhi	Member
11.	Dr. Nikita Sabharwal	Associate Dean-Training & Associate Professor IIHMR - New Delhi	Member

**Frequency of meeting and Date of last meeting:** Once in a year, Oct 04,2021.

## 10. Management Board

<b>Shri D.P. Agarwal</b> , Managing Director M/s Transport Corporation of India Ltd., TCI House, 69 Institutional Area Sector 32, Gurgaon Haryana 122001, India	<b>President</b>
<b>Dr.S.D.Gupta</b> , D-11,Swarnkar Colony Opp.RPA-Nehru Nagar,Panipach Jaipur-302016	<b>TRUSTEE-SECRETARY</b>
<b>Dr. Ashok Agarwal</b> , Trustee Bhoruka Charitable Trust 1, PrabhuDayal Marg, Sanganer Airport, Jaipur-302011, India	<b>Member</b>
<b>CA S S Bhandari</b> , C/o S S Bhandari & Co, P-7, Tilak Marg, C-Scheme, Jaipur-302 005 (Raj.)	<b>Member</b>
<b>Shri Basantt Khaitan</b> , Managing Director M/s WMW Metal Fabrics Pvt. Ltd. 53 Industrial Area, Jhotwara Jaipur 302012, India	<b>Member</b>
<b>Dr. Gullapalli N Rao</b> , Chairman, L V Prasad Eye Institute (LVPEI), Kallam Anji Reddy Campus, L V Prasad Marg, Hyderabad – 500 034	<b>Member</b>
<b>Shri Hemant Kaul</b> , Former Managing Director, Bajaj Allianz General Insurance. (Expert in Financial Management), A/105, Atray Path, Shyam Nagar, Jaipur	<b>Member</b>
<b>Dr. V.M. Katoch</b> , NASI-ICMR Chair on Public Health Research at Rajasthan University of Health Sciences (RUHS), Jaipur, President, JIPMER, Puducherry, Former Secretary, Department of Health Research, GoI and Director-General, Indian Council of Medical Research, Sector 18, Kumbha Marg, Pratap Nagar, Jaipur-302033 (Rajasthan)	<b>Member</b>
<b>Dr. Srilaxmi V</b> , General Manager Quality Columbia Asia Hospital Pvt Ltd., India Management Office, Bangalore	<b>Member</b>
<b>Dr. Indu Bhushan</b> , Former Chief Executive Officer, National Health Authority and Ayushman Bharat, Govt of India, New Delhi	<b>Member</b>

**Frequency of meeting and Date of last meeting:** Twice a year, July 24, 2021.

## 11. School and programmes offered

Name of the School	Academic Programmes offered
International Institute of Health Management Research	PGDM (Hospital and Health Management) FPM (Fellowship Program in Management)

## 12. Year wise Sanctioned Intake & Enrollment (Last 3 year)

	Year					
	2019		2020		2021	
Academic Programmes	Sanctioned Intake	Actual Admission	Sanctioned Intake	Actual Admission	Sanctioned Intake	Actual Admission
Post Graduate Diploma in Hospital & Health	120	107	180	123	180	151
FPM (Fellowship Program in Management)	-	-	-	-	20	3

### 13. Institutional Networking:

Some of the MOUs are enlisted below:

PSI India Private Limited, New Delhi	13-12-2021-13-12-2025
Swasthya Swaraj Society, Odisha	08-12-2021-08-12-2022
Haspatal.com/Germanten Hospital, Hyderabad	22-11-2021-22-11-2026
IHIT Association, New Delhi	25-10-2021-25-10-2022
The International Committee of the Red Cross, Regional Delegation (ICRC)	08-10-2021
Arabian Healthcare, LLC, UAE (Rak Hospital)	21-09-2021-21-09-2024
The National Centre for Disease Control (NCDC)	17-09-2021-31-03-2022
Mahidol University, Bangkok, Thailand	14-09-2021-14-09-2026
Entrepreneurship Development Institute of India (EDII), Ahmedabad, Gujarat	27-07-2021-27-01-2023
Quality Healthcare Access (P) Ltd. (Access Health International)	20-07-2021-19-07-2023
Imperial College of Science, Technology & Medicine, United Kingdom	11-06-2021-31-10-2023
Healthcare Sector Skill Council (HSSC), New Delhi	19-04-2021-19-04-2026
Emirates Hospitals Group, Dubai, U.A.E.	01-03-2021-01-03-2024
Uniworld Care, Dwarka, New Delhi	17-02-2020-16-02-2023
Dakshayani and Amaravati Health and Education, Gurugram, Haryana	15-02-2020-31-03-2022
Apollo Institute of Medical Sciences & Research (AIMSR)	01-02-2020-01-02-2022
Trackmybeat Healthcare India (P) Ltd., Gurugram	20-02-2020-20-02-2022
InnovatioCuris Private Ltd., Noida, (U.P.)	18-01-2020-17-01-2022
South East Asia (SEA) Global Fund (GF) Regional Coordination Mechanism (RCM) Secretariat, Yangon, Myanmar	01-01-2020-31-12-2020

World Health Organization	15-04-2019-31-05-2019
SahaManthan Private Limited (SMPL), Gurugram	01-04-2019-31-03-2022
Chest Research Foundation	22-04-2019-06-06-2019
World Health Organization	11-07-2018-25-07-2018
The National Institute of Environmental Health Sciences (NIEHS)	01-08-2018-03-08-2018
Indian Council of Medical Research (ICMR)	01-09-2018-29-02-2020
The International Committee of the Red Cross, Regional Delegation (ICRC)	August, 2018
Delhi Metro Rail Corporation – Letter of Acceptance (LoA) on “Health Impact Assessment of Delhi Metro”	June 2018-ongoing
Athena Infonomics	01-05-2018-30-04-2020
NSDL Database Management Limited	19-12-2017-30-09-2019
Aakash Healthcare	01-01-2018-31-12-2018
UNICEF-Small Scale Funding Agreement on “Analysis of workload of ANMs and preparation of recommendations for increased effectiveness and improved sub-centres selected HPDs/NHPDs”	31-12-2017
DCDC Kidney Care	01-11-2017
Room to Read India Trust (RtR)	20-11-2017-31-12-2017
National Institute of Urban Affairs	Nov. 2017-30-09-2019
Fight Hunger Foundation	01-11-2017-01-11-2021



## 14. Name of the teaching Staff:

S.N.	NAME OF THE EMPLOYEE	DESIGNATION	AREA OF SPECIALIZATION	DOJ	QUALIFICATION	STREAMS
1	Prof. SUTAPA B. NEOGI	Director	Public Health	20-Dec-19	MD, MBBS	Health Management
2	Dr. PREETHA G. S.	Professor & Dean (Research)	Public Health	22-Nov-10	MD, MBBS	Health Management
3	Dr. A K AGARWAL	Professor	Hospital Administration	09-Jan-20	MD	Hospital & Health Management
4	Dr. SATISH KUMAR	Professor	Public Health	10-March-20	MD	Health Management
5	Dr. A K KHOKHAR	Professor	Hospital Administration	21-Sep-20	MD	Hospital & Health Management
6	Dr. B.S SINGH	Associate Professor	Demography, Monitoring & Evaluation	11-Jun-14	PH.D (Demography),MA (Stats), BA (Stats),Certificate in Population Studies	Health Management
7	Dr. NIKITA SABHERWAL	Assistant Professor & Associate Dean (Training)	Healthcare Administration	22-Jan-20	Phd	Hospital Management
8	Dr. ANANDHI RAMACHANDRAN	Associate Professor	Public Health Informatics	1-Jun-10	PH.D,PGDPHI,PGDM(ITS), PGDCM, M.Sc, B.Sc	Health-IT Management
9	Dr. NITISH DOGRA	Associate Professor	Public Health	7-Apr-17	MD,MBBS,MPH	Health Management
10	Dr. NISHIKANT BELE	Associate Professor	Health IT	1-Oct-15	Ph.D,MCA,B.Sc	Health-IT Management
11	Dr. VINAY TRIPATHI	Associate Professor	Anthropology	29-Sep-09	Ph.D (Anthropology) ,M.Phil (Anthropology) MA,B.Sc (Bio)	Health Management
12	Dr. MANISH PRIYADARSHI	Associate Professor	Urban & Public Health	29-Oct-15	Ph.D, M.Phil, MA,BA	Health Management
13	Dr. SUMESH KUMAR	Assistant Professor & Associate Dean (Academic and Students Affairs)	Health Economics	23-Nov-15	Ph.D (Economics),MBA, M.Phil (Economics), MA (Economics),BA	Hospital & Health Management
14	Ms. DIVYA AGGARWAL	Assistant Professor & Associate Dean Academic and Students Affairs	HR & OB	1-Dec-14	MBA,BA.Sc (Instrumentation)	Hospital & Health Management
15	Dr. PANKAJ TALREJA	Assistant Professor	Health Care Financing	26-Feb-16	Ph.D (Pursuing) MBA, PG Dip in Hospital Administration, BDS	Hospital & Health Management
16	Dr. SUMANT SWAIN	Assistant Professor	Public Health	01-Apr-19	Ph.D	Hospital & Health Management

17	Dr. RUPSA BANERJEE	Assistant Professor	Community Medicine	06-Apr-21	MD	Hospital & Health Management
18	Dr. SIDHARTH SEKHAR MISHRA	Assistant Professor	Community Medicine	08-Apr-21	MD	Hospital & Health Management
19	Dr. ROHINI RUHIL	Assistant Professor	Social Medicine and Community Health	15-Feb-21	Ph.D	Health Management

**Visiting Faculty :-**

S.No	FACULTY NAME	Highest Univeristy
1	Dr. Sanjeev Kumar	Ph.D
2	Mr. Vishal Goyal	MA
3	Dr Shirin Saini	PGDHM
4	Dr. S. B. Gogia	MS
5	Mr. Santhosh	Ph.D
6	Dr. S B Sinha	Ph.D
7	Mr. Naveen Vashisth	PGDHM
8	Dr. Aman Raj Gupta	MHA
9	Dr. Rajiv Patni	MHA
10	Dr. Sumegha Asthana	Ph.D
11	Dr. Sachin Gaur	MA
12	Dr. Sandeep Bhalla	MD
13	Dr. Smita Singh	Ph.D
14	Dr. Partha	MHA
15	Dr. Pankaj Gupta	MBA
16	Dr. Seema Mehta	Ph.D
17	Dr. Jacob Pulyiel	MD

**Student: Permanent Faculty Ratio**

Programme	Ratio
PGDM	13:10

## 15. Admission Eligibility Criteria:

**For Fresh Graduates:** Bachelor's degree in any discipline with a minimum of 50% marks in the aggregate. Should have taken any one of the Management Aptitude Test like CAT/MAT/XAT/ATMA/GMAT/CMAT. Candidates appearing at the final year examination of the Bachelor's degree or waiting for the results of their final year degree examinations in 2022 may also apply. Selected candidates will be given provisional admission. They will be required to produce evidence of their graduation within two months of admission. The selection will be made strictly on merit basis through Management Aptitude Test.

## 16. Criteria and Weightages for Admission:

Score In Common Entrance Tests	45 Marks
Group Discussion	15 Marks
Interview	15 Marks
Weightage for Participation in Sports, Extra-Curricular, Academic Diversity and Gender Diversity	10 Marks
Academic Performance in X, Xii Std., Degree/Post Graduate Degree	15 Marks
<b>Total</b>	<b>100 Marks</b>

## 17. Admission Procedure:

The eligible candidates will be invited for group discussion and personal interview. The final selection of the candidate is based on his/her performance in the qualifying examination with proportional score in MAT/CMAT/CAT/ATMA/XAT/GMAT, group discussion and interview. Candidates are required to bring original documents at the time of the interview. The candidate will be assessed on following criteria:

- Marks in the qualifying exam.
- Score of management aptitude test/experience
- Group discussion and Personal interview

## 18. Cut off Marks/Rank of Admission:

2019	2020	2021
General Category – 50%	General Category – 50%	General Category – 50%
Reserved Category – 45%	Reserved Category – 45%	Reserved Category – 45%
MAT – 267 (CS)	MAT – 253 (CS)	MAT – 247 (CS)
CAT – 36 (CS)	CAT – 34 (CS)	CAT – 32 (CS)
CMAT – 29.75 (CS)	CMAT	CMAT – 32 (CS)
ATMA - 423 (CS)	ATMA - 324 (CS)	ATMA - 316 (CS)
GMAT	GMAT	GMAT
XAT	XAT	XAT

## 19. Fees Structure:

Courses	Year	
	2021-23	2022-24
PGDM (Hospital & Health Management)	7,25,000 INR	7,40,000 INR
FPM (Fellowship Program in Management)	-	6,00,000 INR

## 20. Scholarship :

IIHMR Delhi envisages granting scholarships in the form of tuition fee waiver to prospective students

Criteria	Number of Scholarship
Any student, who has secured more than or equal to 75% aggregate marks, would be eligible for the scholarship of 50% tuition fee waiver in the 1st year.	20
Who has more than 60% aggregate marks in MBBS, would get a scholarship of 50% tuition fee of 1st year of PGDM.	5
Who has more than 50% and less than 60% aggregate marks in MBBS, would get a scholarship of 20% tuition fee of 1st year of PGDM.	1
Who has more than 65% aggregate marks in Ayush /BDS/ Allied Health Sciences, would get a scholarship of 50% tuition fee of 1st year of PGDM.	15
Who has more than 60% and less than 65% aggregate marks in Ayush / BDS/Allied Health Sciences, would get a scholarship of 20% tuition fee of 1st year of PGDM.	10
SC/ST/OBC and Economically Weaker section (EWS) who has secured more than or equal to 50% aggregate marks, would be eligible for the scholarship of 50% tuition fee waiver in the 1st year.	05 (3+2)
North East Students, 20% fee waiver	10

## 21. Placement Facilities:

Campus Placement in last three years

Academic Year	No of student Intake in First Year	No of student admitted in the year	Academic Year	Number of student graduated in minimum stipulated time	No of Student placed	Median salary of placed graduates	No of Student selected for higher studies
2017-18	120	79	2018-19	72	57	4.00 LPA	0
2018-20	120	108	2019-20	94	86	3.80 LPA	0
2019-21	120	107	2020-21	100	92	3.60 LPA	0

## 22. Infrastructure Details:

I. **Land:** 1 acres of Land at Plot No -3, Sector-18A Dwarka New Delhi-110075.

### II. Academic Facilities:

#### a) Library Facilities:

Services in Library	
Services	Count
Back Volume	1034 (2008 to 2019)
CD-ROM	361
Computer Facilities	10 computers for users
Library Software	Koha ILMS 16.05.01.000

Journals (National + International)			
Subjects	Journals	books (Vols.)	Title
Public health Management	9	1901	910
Population and Reproductive Health	2	1012	410
Health Economics and Finance	5	741	365
Hospital Management	3	1215	1850
Non-government Organizations'/Rural Management	4	1182	835
General and Human Resource Management	3	1075	650
<b>Total</b>	<b>26</b>	<b>8203</b>	<b>5120</b>

E-Journals and Online Database		Count
E-Books	ProQuest eBooks central	86
	EBSCO Host E-books	2,17,131
E-Journals	Pro-Quest	1061 full-text journals
	J-Gate	4698 full text
	DELNET-Developing Library Network	Institutional Membership
	Indiastat.com	Statistical Database

Publications		
Other Publications	Titles	Volume
Encyclopaedia	12	23
Dictionary, Directory	25	45
Bibliography	01	01
General Books	270	426
IIHMR Publications	160	275
Reports & Conference Proceedings	815	855
Thesis/Dissertations	960	960
Summer Placement Report (Hard +Soft)	520	520

**b) Computing Facilities:**

Desktop	120
Printer	4
A1 size Color Printers	0
Internet Speed	100 MBPS
Legal Application S/W	10
Legal System S/W-Applied	2

**III. Other Facilities:**

- Medclaim policy cover age staff, their families and students.
- Wi-Fi Campus
- 24 hours' internet with 100 MBPS
- Institutions Website
- Language Laboratory for students
- Ramps for physically challenged students and staff Eco-friendly environment
- 24 hours' Communication
- 24 hours' Telephone
- 24 hours' Transport
- 24 hours' Electricity with diesel generator backup
- 24 hours' Potable Water Supply
- Sewage treatment plant for recycling waste water
- Rain water and roof top water harvesting systems
- Clinic with doctor on call
- 24 hours' Administration facility
- Closed circuit television and security services
- All weather approach road
- Girl's Hostel
- Solar Power Generation
- Cafeteria
- Incubation Centres/Start-up Units
- Vehicle Parking

**IV. Facility for Co-curricular activities:**

**Indoor Facilities:**

- Common room for boys and girls with carom, table tennis and chess
- Gym with trainer

**Outdoor Facilities:**

- Badminton court

**Cultural and academic:**

- Cultural Programme
- Foundation Day
- Alumni Meet
- Sports Week
- Independence Day-15<sup>th</sup> August
- Republic Day- 26<sup>th</sup> January
- Blood Donation Camp- 17<sup>th</sup> September

**Students Committees:**

- Cultural Committee
- Mess Committee
- Placement Committee
- Alumni Committee
- Committee of Class Representative
- Sport Committee
- Synapse Committee

**23. Academic Session:**

- a. Examination System, Year/Trimester:** Term Examination
- b. Period of declaration of result:** 30days

**24. Student feedback mechanism on institutional governance/faculty performance:** Yes**25. Grievance redressal mechanism for faculty staff and student:** Yes**26. Core Committee:**

- Establishment of Anti Ragging Committee - Yes
- Establishment of Grievance Redressal Committee and OMBUDSMAN - Yes
- Establishment of Internal Complaint Committee - Yes
- Establishment of Committee for SC/ST – Yes
- Industry Institute Cell – Yes
- Student Councilors - Yes
- Innovation Cell – Yes
- Internal Quality Assurance Cell – Yes
- Social Media Cell – Yes
- Compliance of the National Academic Depository – Yes

**27. Approved by : AICTE**

**Annexure 1:** Please click below link for AICTE Approval (2008 to 2022)

<https://www.iihmrdelhi.edu.in/academics/aicte/aicte-approvals>

**28. Accredited By :**

<b>NBA Accreditation Status</b>	
<b>Program/Course Accredited</b>	PGDM (Hospital & Health Management)
<b>Duration of Accreditation</b>	10-03-2017 to 30-06-2022

<b>NAAC Accreditation Status</b>	
<b>Accredited</b>	Not applied yet
<b>Duration of Accreditation</b>	-

**29. PGDM Equivalence Degree with MBA By :**

<b>AIU</b>	
<b>Program Name</b>	PGDM (Hospital & Health Management)
<b>Duration of Accreditation</b>	10-03-2017 to 30-06-2022